Metalófono Baixo

# Gymnopedia
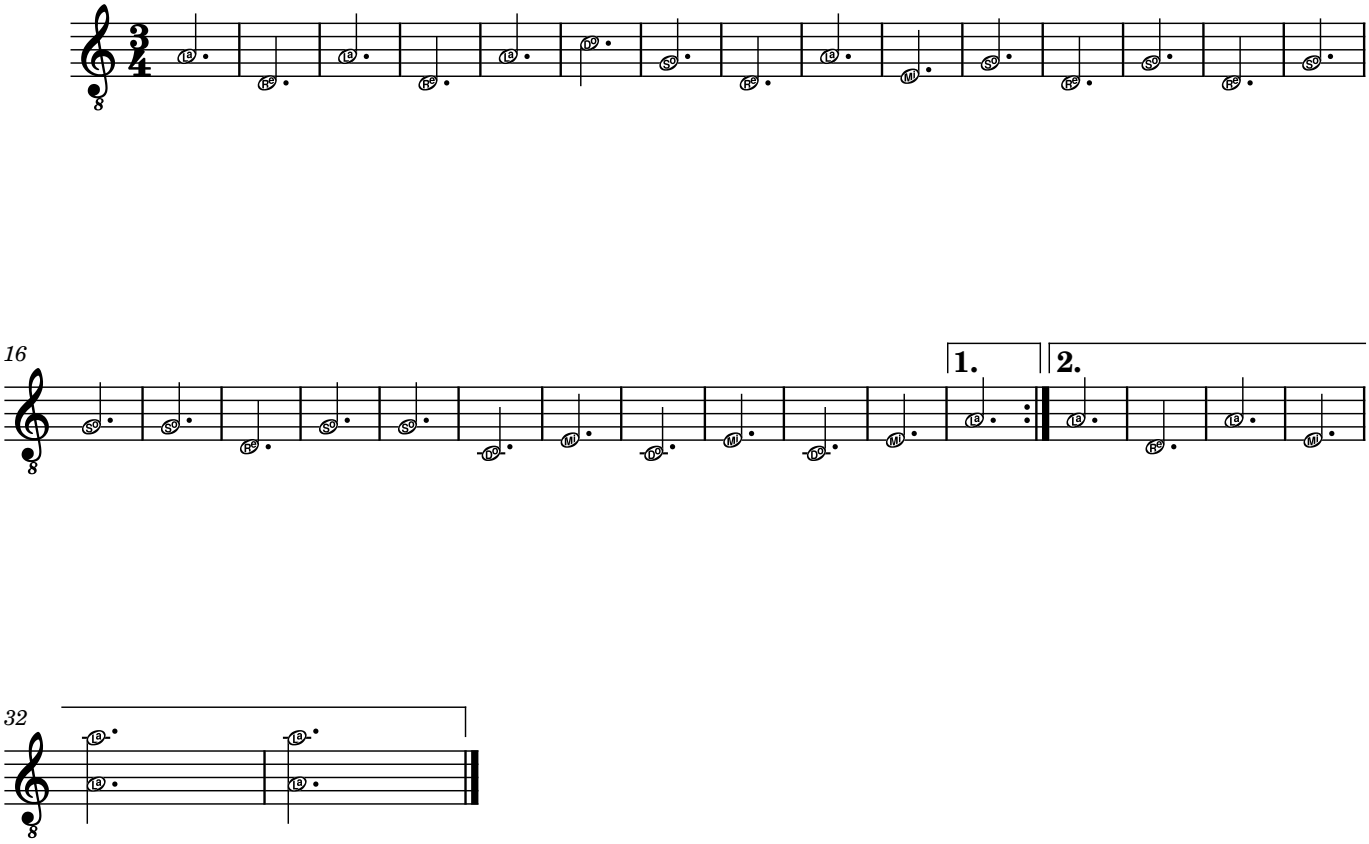
Erik Satie