Carillón contralto

# Sinfonía do Novo Mundo

Adaptación
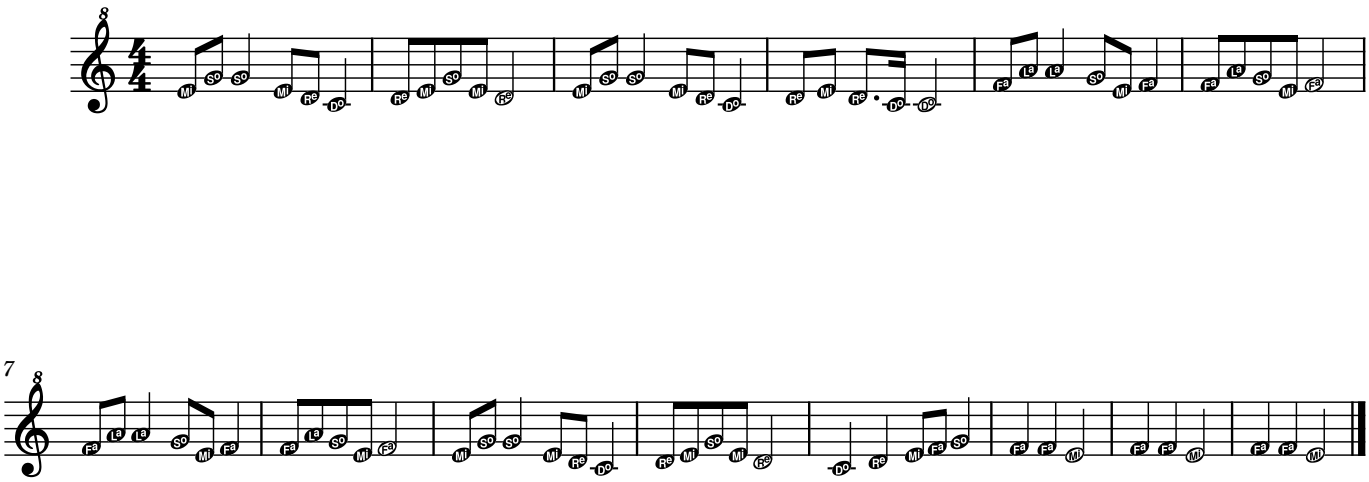
Dvorak
1841-1904