



Namaste





URVASHI

उर्वशी



An aerial photograph of the Taj Mahal in Lucknow, India. The image captures the main white marble dome and the tall, slender minarets. The architecture is a blend of Mughal and British styles. In the foreground, there is a large, paved plaza with many people walking. The background shows the city of Lucknow under a blue sky with scattered white clouds. The word "LUCKNOW" is written in large, bold, yellow letters across the upper right portion of the image.

LUCKNOW



© Encyclopædia Britannica, Inc.







State Emblem of India

Four Asiatic lions - symbolising power, courage, confidence, and pride

Symbol of
**Buddhist
Dharmachakra**
24 spokes

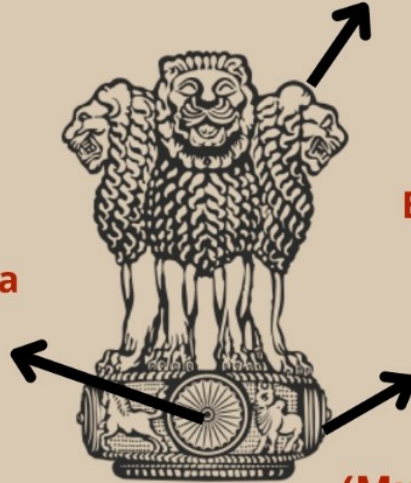

Bull-hard work
Horse-loyalty,
speed,
and energy.

सत्यमेव जयते (Mundaka
Upanishad)

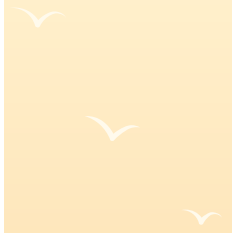
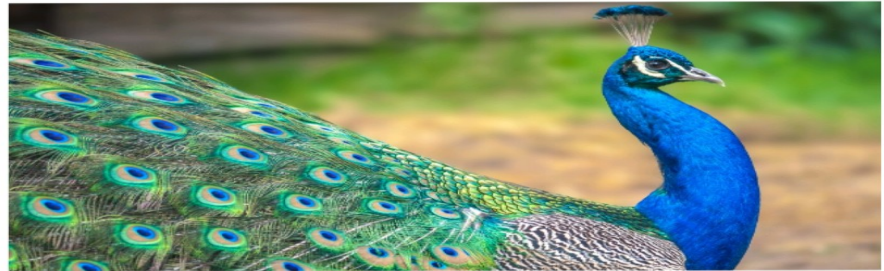
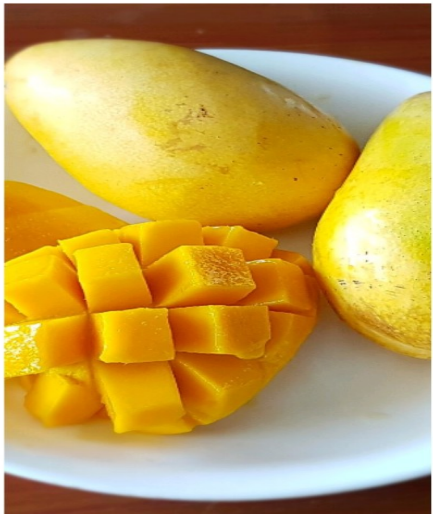



Hinduism



Jainism



Christianity



Buddhism



Sikhism



Islam



Languages spoken in India

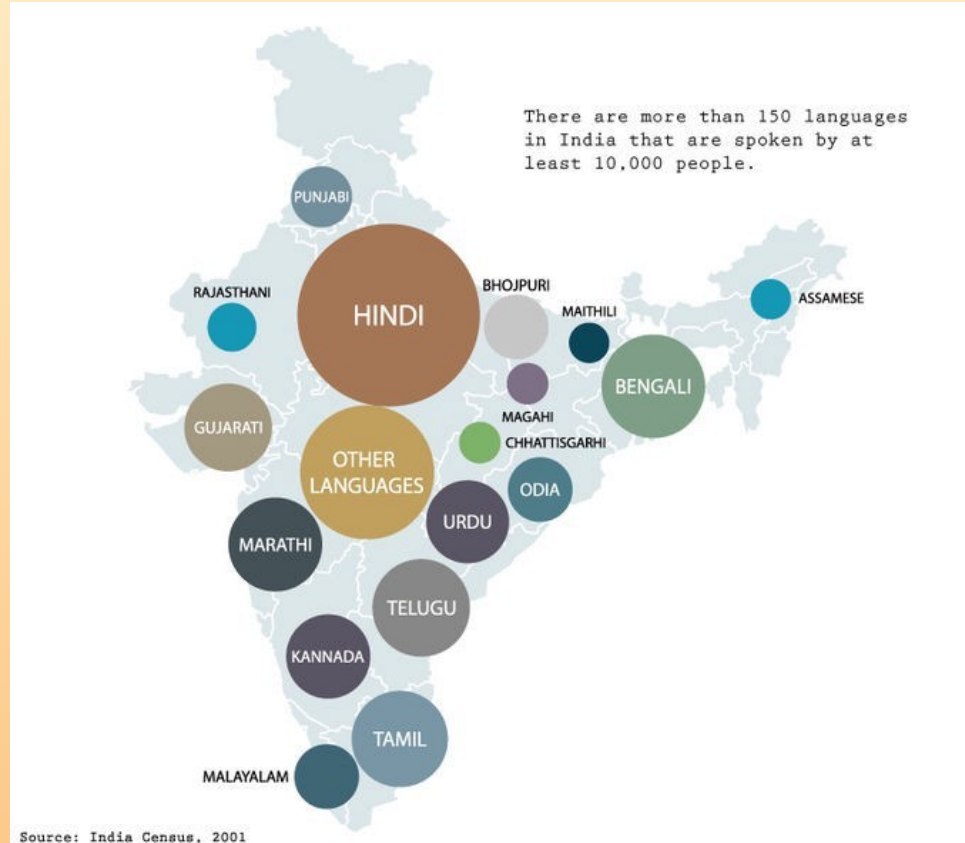

HOLI



DIWALI



EID





*Christmas
in
India*



Indian Ethnic Wear





Taj Mahal



Red Fort



Qutub Minar



Lotus Temple



India Gate



THANK YOU

