

Hello!



AL igual que la semana pasada seguiremos repasándolo más **básico y esencial en inglés** ten en cuenta que todo lo que veremos esta semana ya lo conoces de cursos pasados, pero es muy importante que no tengas dudas.

Repasaremos el **PRESENT SIMPLE**, aquí tenéis un video que explica muy detenidamente como usar el presente simple, recuerda HAZ CLIC EN LA IMAGEN PARA VER EL VÍDEO



Aquí os dejo dos fichas para que las hagáis en el transcurso de la semana.

LET'S WORK!

RECUERDA: si tienes alguna duda o problemas con los ejercicios puedes escribirme al correo y **debes enviarme tu trabajo al**

ceipcarmengarciacarrasco@gmail.com

Test: Present Simple

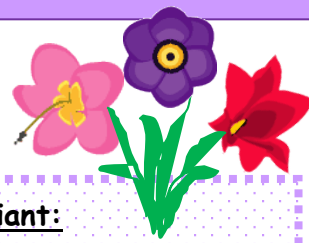

1. Add **-s** or **-es** to the verbs:



- see _____
- take _____
- brush _____
- kiss _____
- call _____
- give _____
- play _____
- study _____
- watch _____
14. wake _____
15. teach _____
16. lose _____
17. catch _____
18. buy _____
19. pass _____
20. come _____
21. fight _____
22. water _____

3. Rewrite the sentences with the new subject:



- Kate likes to eat an ice-cream. (I)
.....
- We go to the zoo every Sunday. (Sam)
.....
- The boys play football well. (Tom)
.....
- My brother speaks English well. (They)
.....

5. Write **Do** or **Does**:

- _____ Kate help her mother every day?
- _____ you listen to rock music?
- _____ Tom know all the computer games?
- _____ they go to the zoo on Sundays?
- _____ you like to draw animals?
- _____ your brother drive his car well?
- _____ the boys like to plant flowers?
- _____ Ben want to find his friends?
- _____ you often call your friends?

2. Underline the correct variant:

- Tom _____ his room every Saturday.
a) tidy b) tidies
- We _____ to the music every day.
a) listen b) listens
- Mary usually _____ TV in the evening.
a) watch b) watches
- The girls often _____ with the dolls.
a) play b) plays



4. Fill in **don't** or **doesn't**:

- Bill _____ play tennis every Sunday.
- We _____ go to the park.
- Kate _____ like to eat fish.
- Sue _____ wear long dresses.
- I _____ like to get up early.
- My brothers _____ like to drink milk.
- My cousin _____ know Italian well.
- I _____ like to walk with my dog.
- Pam _____ go to the gym.



6. Write questions to the underlined words:

- Ben sleeps eight hours every day.
.....
- We water the flowers in two days.
.....
- Mona goes to the club every Saturday.
.....
- They feed the rabbits at 2 o'clock
.....
- I enjoy classical music.
.....

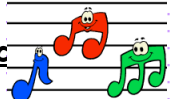

Present Simple

Affirmative

A) Choose the correct option.

1. I **eat** / **eats** vegetables every day.
2. You rarely **drink** / **drinks** coke.
3. Pamela **like** / **likes** strawberries.
4. Richard and Paul **like** / **likes** watermelon.
5. Peter **adore** / **adores** chicken.
6. Susan never **have** / **has** breakfast.

B) Fill in with the Present Simple of the verbs given.

1. Harry _____ (eat) an ice-cream a day.
2. Violet _____ (hate) garlic.
3. They _____ (eat) soup regularly.
4. Children usually _____ (like) soup.
5. Daniel _____ (enjoy) eating pasta.
6. I always _____ (eat) lunch at home.
7. We usually _____ (drink) milk for breakfast.

Interrogative

A) Fill in with **Do** or **Does**.

1. _____ you like salad?
2. _____ Paul like peas?
3. _____ they eat bananas?
4. _____ Charles drink juice?
5. _____ your cat drink milk?
6. _____ Sally like cheese?

B) Rewrite the sentences in the interrogative.

1. They prepare dinner.

2. Sally and Alan like broccoli.

3. David drinks lemonade.

4. Emma likes peaches. -----

Negative

A) Fill in with **don't** or **doesn't**.

1. Mark _____ like salad.
2. Bella _____ eat watermelon.
3. Mark and I _____ drink tea.
4. My mother _____ drink wine.
5. David and Philip _____ like peas.
6. I _____ eat lettuce.

B) Rewrite the sentences in the negative.

1. I eat oranges.

2. Kate likes butter.

3. Julie and Garry drink much water.

Short Answer

A) Write the answer according to the symbol.

1. Does Rita like strawberries?
----- (✓)
2. Do they eat yoghurt?
----- (✓)
3. Does Susie like garlic soup?
----- (✗)
4. Does your father eat lunch at home?
----- (✗)
5. Do your parents prepare meals?
----- (✓)
6. Does Sophie like fish?
----- (✗)